



# Construction Observation Report 009 – July 26, 2024

Maplewood School

1600 Midway Road

Menasha, WI 54952

PROJECT NUMBER: 321169-01

OWNER:	MENASHA JOINT SCHOOL DISTRICT
From ARCHITECT/ENGINEER:	EUA
To CONTRACTOR	MIRON CONSTRUCTION CO, INC
SITE OBSERVATION TYPE	ARCHITECTURAL
DATE OF ISSUANCE:	August 1, 2024

WEATHER: Sunny

TIME: 9:45 AM – 11:30 AM

TEMP RANGE: High 70's

PRESENT AT SITE OBSERVATION:

EUA: Kevin Barbour, Sean Clendenning, Jackie Michaels

RECORDED BY: Kevin Barbour

The observations identified below are limited in scope and purpose and are not a detailed inspection for which a testing agency or similar entity is responsible for performing.

## I. GENERAL OBSERVATIONS

### 1. Area 1A – Structural steel framing and detailing in progress.



### 2. Area 2B – Structural precast panel joints receiving backer rod and sealant.



3. Area 6 – Window and coping blocking installation in progress.



4. Area 6 – Concrete floor slab at Gym. Roof penetrations and insulation installation in progress.





5. Area 6 – Equipment embedded in gym precast panels beginning installation.



6. Area 6 – Exterior brick and cast stone installed. Exterior board insulation and girt system installation in progress.



7. Area 5 – Exterior brick and cast stone installed. Exterior board insulation and girt system installation in progress.



8. Area 6 – Geothermal piping from Manifold room to second floor ceiling.





9. Area 5 – Geothermal piping, hangers, and gyp board installation in progress.



10. Area 5 –In wall plumbing, blocking, and insulation installation in progress.

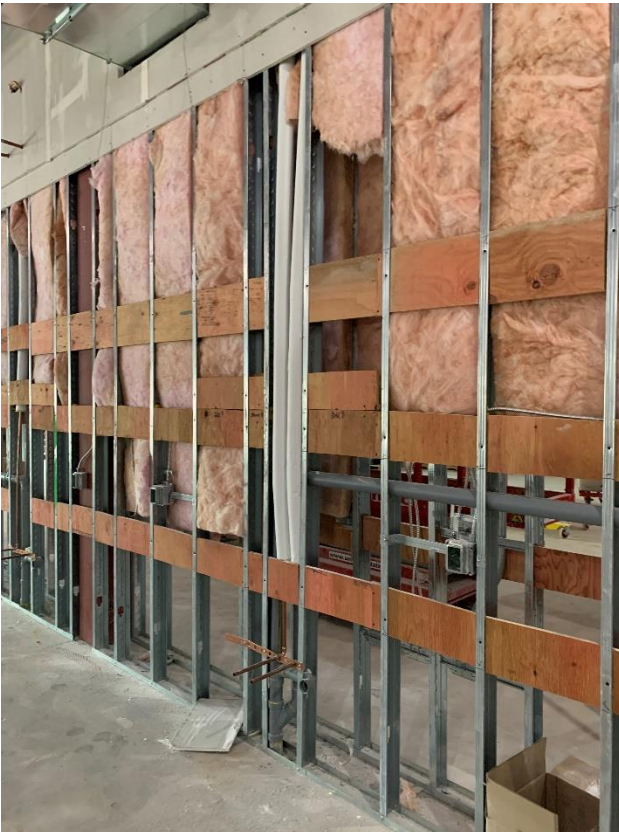

11. Area 5/6 – Intumescent painted structural column.



12. Area 6 – Second floor pump room wall primer in progress.





13. Area 1A/1B – Center Spine structural framing, acoustic decking, concrete floor slab installation in progress.



14. Area 1A – Center Spine structural framing and floor deck installation in progress.





15. Area 1A – Structural framing and floor deck installation in progress.



16. Area 3 – Upper wall brick and roof installation in progress.

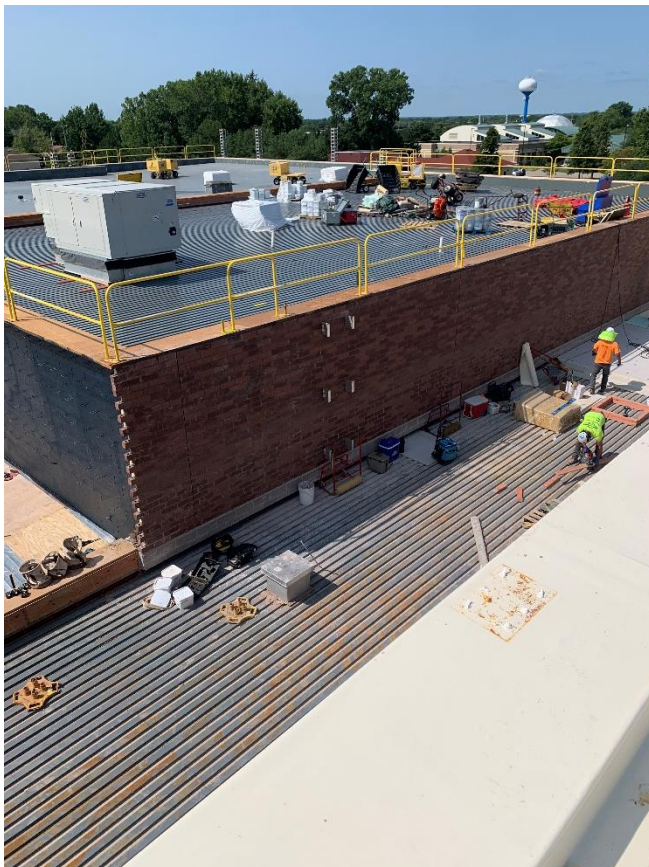



17. Area 1A – Under slab preparation in progress.



18. Area 6 – Survey entry feature plywood and gyp board installation in progress.

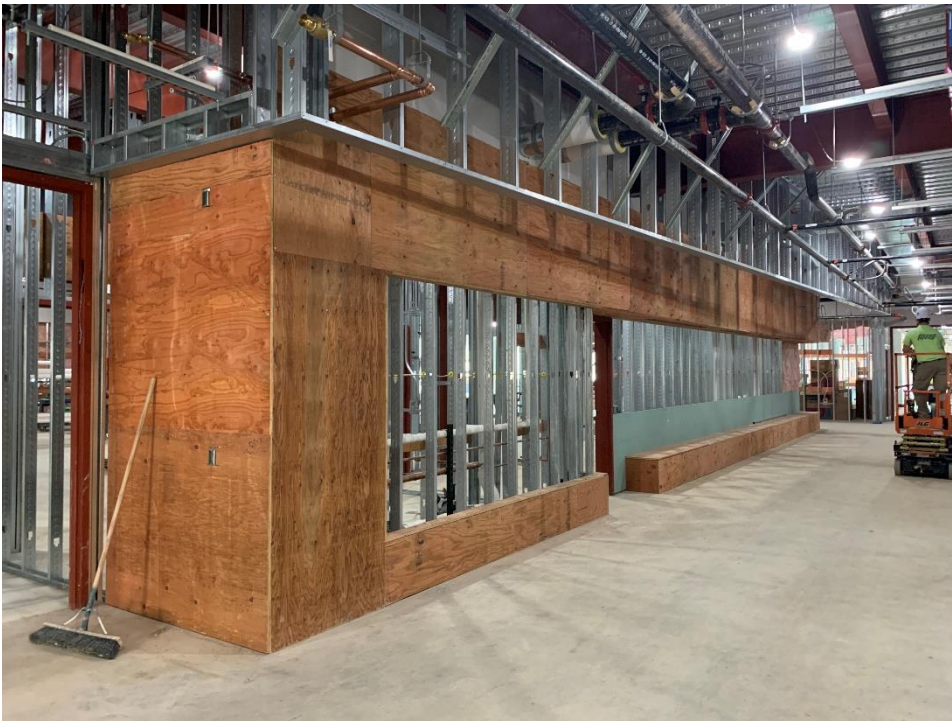



19. Area 5 – North stair

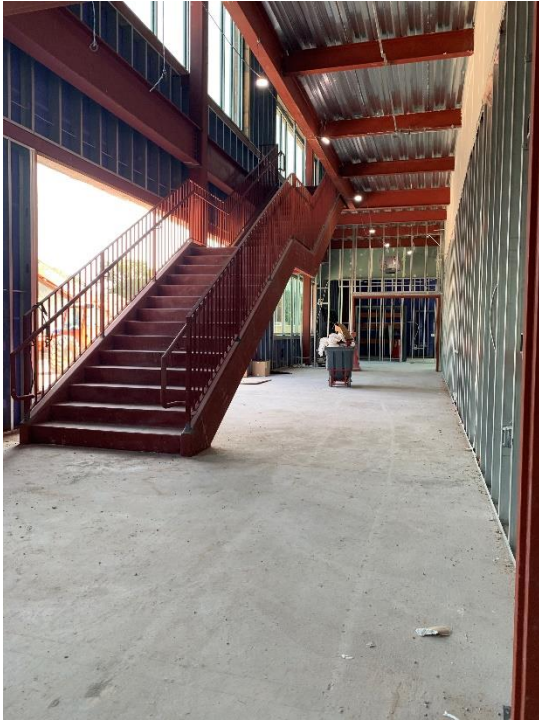

20. Area 5 – Exterior brick and cast stone installed. Exterior board insulation and girt system installation in progress.



21. Area 5 – Exterior brick and cast stone installed. Exterior board insulation and girt system installation in progress.





22. Area 4 – Window weather proofing membrane and masonry installation in progress.



23. Area 3 – Stair

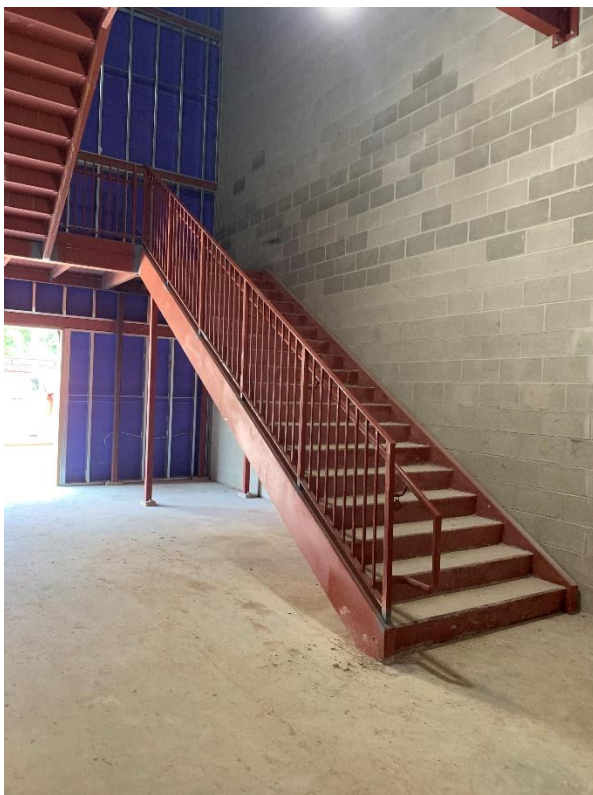

24. Area 3 – Art rooms interior stud, blocking, and in wall electrical/ plumbing installation in progress.



25. Area 4 – Interior metal stud and hollow metal framing installation in progress.





26. Area 3 – Culinary room metal stud installation in progress.



27. Area 3 – Kitchen interior CMU wall installation in progress.

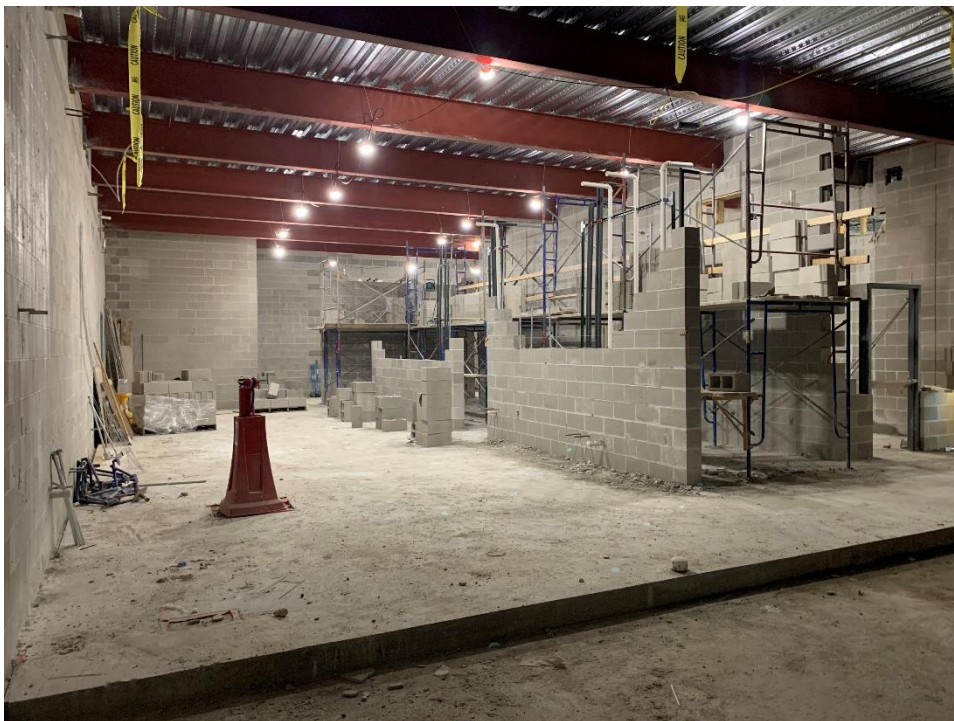

28. Area 3 – Interior CMU wall installation at receiving in progress.



29. Area 3 – Recessed slot drain rough opening at receiving.





30. Area 2 – Music suite corridor.



31. Area 3 – Acoustic decking in tech ed. Roof insulation, hollow metal frames, and plumbing installation in progress.



32. Area 2A – Music room



33. Area 3/4 – Exterior brick, AVB, and Window weather proofing membrane installation in progress.





26. Area 2A – Exterior brick and board insulation installation in progress.



END OF CONSTRUCTION OBSERVATION REPORT